Vorspiel 4

Hermann KÜSTER
(1817-1878)
Musikdirektor und
Dom-Organist in Berlin
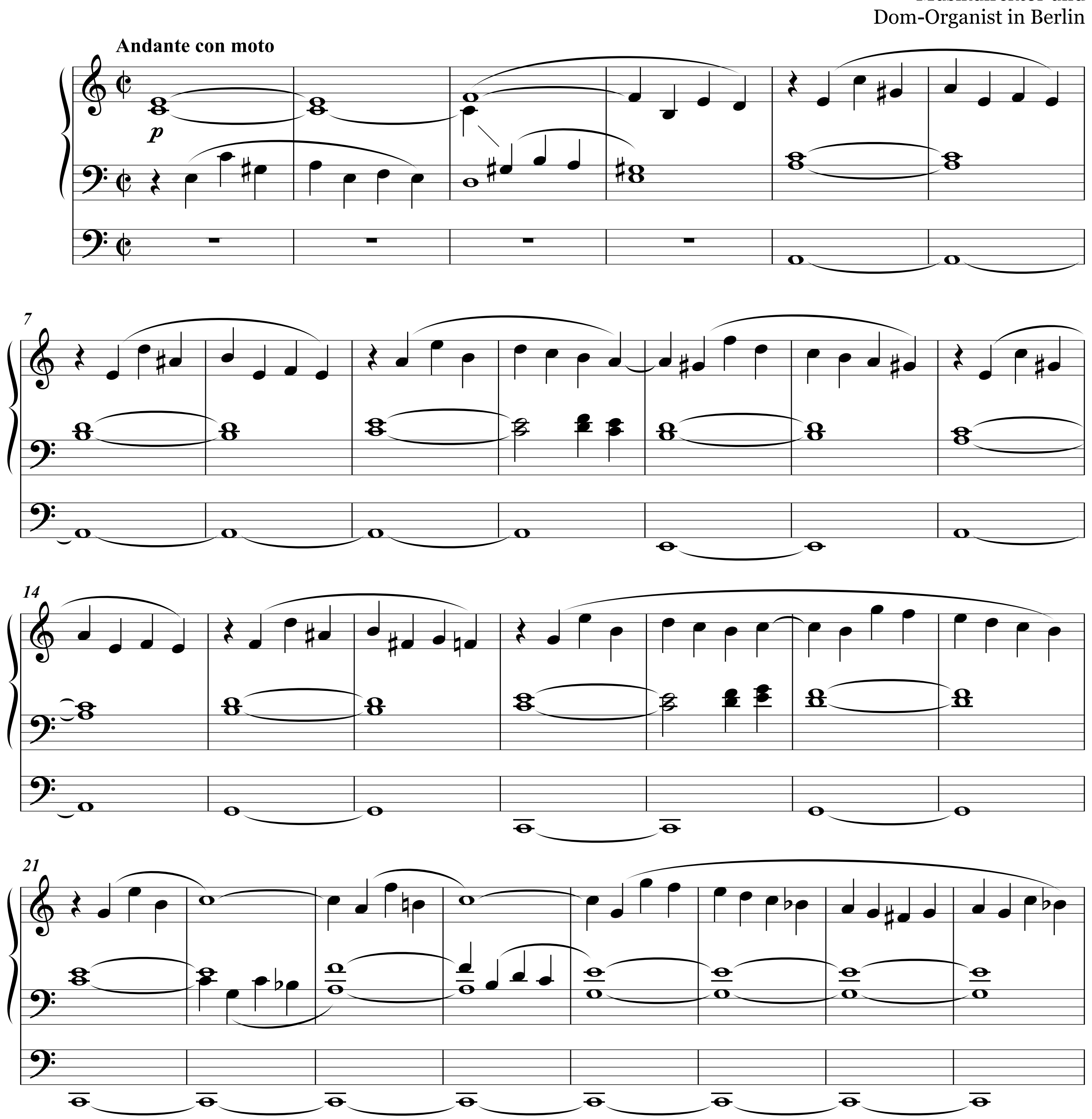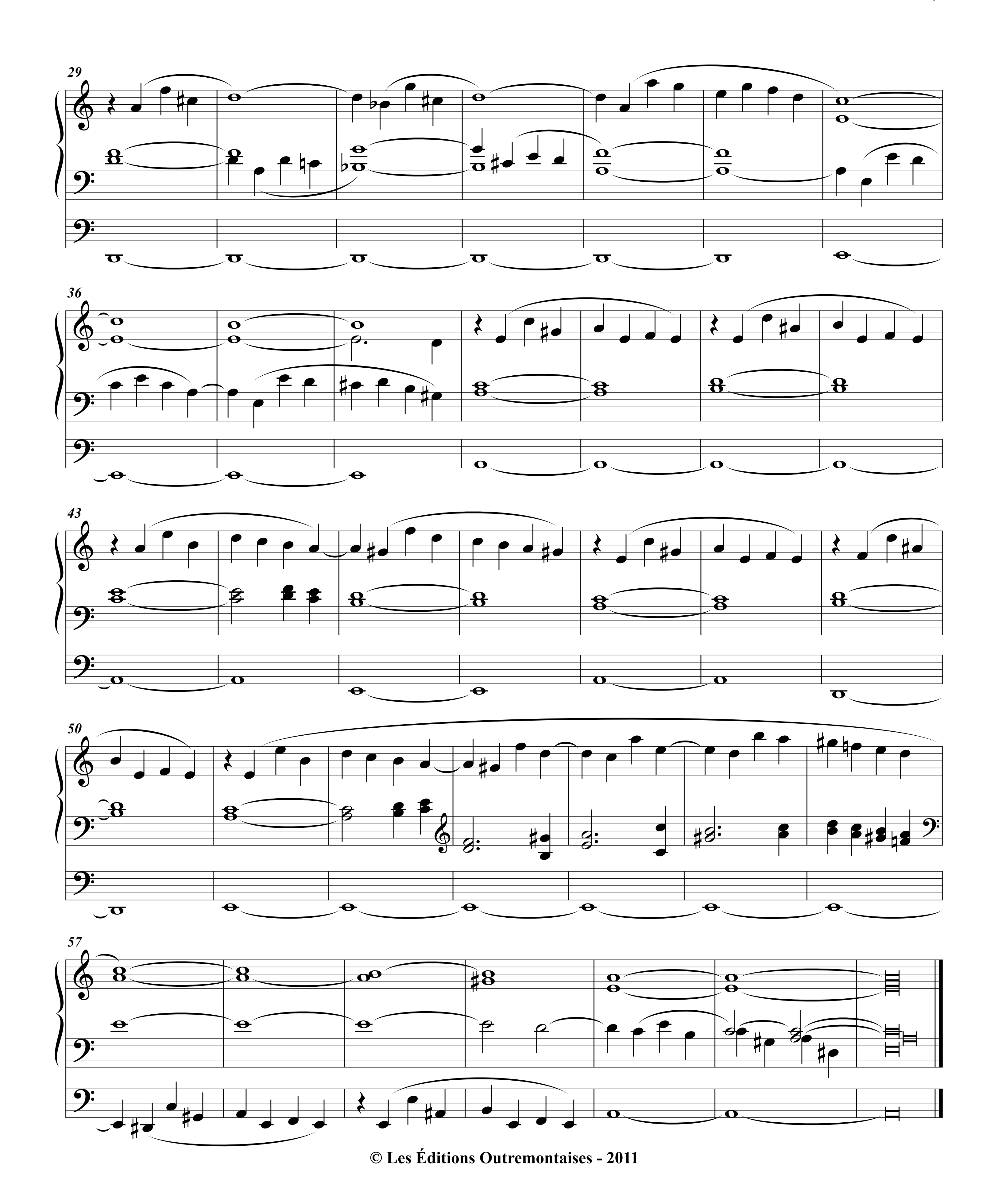



29
36
43
50
57